i.e. #1437-01
4/9/98

post

ELEVATION CERTIFICATE

FEDERAL EMERGENCY MANAGEMENT AGENCY
NATIONAL FLOOD INSURANCE PROGRAM

O.M.B. No. 3067-0077
Expires July 31, 1999

ATTENTION: Use of this certificate does not provide a waiver of the flood insurance purchase requirement. This form is used only to provide elevation information necessary to ensure compliance with applicable community floodplain management ordinances, to determine the proper insurance premium rate, and/or to support a request for a Letter of Map Amendment or Revision (LOMA or LOMR). You are not required to respond to this collection of information unless a valid OMB control number is displayed in the upper right corner of this form.

Instructions for completing this form can be found on the following pages.

SECTION A PROPERTY INFORMATION

	FOR INSURANCE COMPANY USE
BUILDING OWNER'S NAME: Wayne Spicer	POLICY NUMBER
STREET ADDRESS (Including Apt., Unit, Suite and/or Bldg. Number) OR P.O. ROUTE AND BOX NUMBER: 1400 Domenico Drive	COMPANY NAIC NUMBER

OTHER DESCRIPTION (Lot and Block Numbers, etc.): Lot 16, Premiere Subdivision Phase 3

CITY	STATE	ZIP CODE
Roseburg	OR	97470

SECTION B FLOOD INSURANCE RATE MAP (FIRM) INFORMATION

Provide the following from the proper FIRM (See Instructions):

1. COMMUNITY NUMBER	2. PANEL NUMBER	3. SUFFIX	4. DATE OF FIRM INDEX	5. FIRM ZONE	6. BASE FLOOD ELEVATION (In AO Zones, use depth)
410067	0005	E	6/30/97	AE	434.00

7. Indicate the elevation datum system used on the FIRM for Base Flood Elevations (BFE): ☒ NGVD '29 ☐ Other (describe on back)
8. For Zones A or V, where no BFE is provided on the FIRM, and the community has established a BFE for this building site, indicate the community's BFE: ☐☐☐☐☐.☐ feet NGVD (or other FIRM datum–see Section B, Item 7).

SECTION C BUILDING ELEVATION INFORMATION

1. Using the Elevation Certificate Instructions, indicate the diagram number from the diagrams found on Pages 5 and 6 that best describes the subject building's reference level 8 .

2(a). FIRM Zones A1-A30, AE, AH, and A (with BFE). The top of the reference level floor from the selected diagram is at an elevation of ☐☐4|3|5|.|5| feet NGVD (or other FIRM datum–see Section B, Item 7).

(b). FIRM Zones V1-V30, VE, and V (with BFE). The bottom of the lowest horizontal structural member of the reference level from the selected diagram, is at an elevation of ☐☐☐☐☐.☐ feet NGVD (or other FIRM datum–see Section B, Item 7).

(c). FIRM Zone A (without BFE). The floor used as the reference level from the selected diagram is ☐☐.☐ feet above ☐ or below ☐ (check one) the highest grade adjacent to the building.

(d). FIRM Zone AO. The floor used as the reference level from the selected diagram is ☐☐.☐ feet above ☐ or below ☐ (check one) the highest grade adjacent to the building. If no flood depth number is available, is the building's lowest floor (reference level) elevated in accordance with the community's floodplain management ordinance? ☐ Yes ☐ No ☐ Unknown

3. Indicate the elevation datum system used in determining the above reference level elevations: ☒ NGVD '29 ☐ Other (describe under Comments on Page 2). *(NOTE: If the elevation datum used in measuring the elevations is different than that used on the FIRM [see Section B, Item 7], then convert the elevations to the datum system used on the FIRM and show the conversion equation under Comments on Page 2.)*
4. Elevation reference mark used appears on FIRM: ☐ Yes ☒ No (See Instructions on Page 4)
5. The reference level elevation is based on: ☒ actual construction ☐ construction drawings
(NOTE: Use of construction drawings is only valid if the building does not yet have the reference level floor in place, in which case this certificate will only be valid for the building during the course of construction. A post-construction Elevation Certificate will be required once construction is complete.)
6. The elevation of the lowest grade immediately adjacent to the building is: ☐☐4|3|2|.|2| feet NGVD (or other FIRM datum-see Section B, Item 7).

SECTION D COMMUNITY INFORMATION

1. If the community official responsible for verifying building elevations specifies that the reference level indicated in Section C, Item 1 is not the "lowest floor" as defined in the community's floodplain management ordinance, the elevation of the building's "lowest floor" as defined by the ordinance is: ☐☐☐☐☐.☐ feet NGVD (or other FIRM datum–see Section B, Item 7).
2. Date of the start of construction or substantial improvement 5-14-97 .

SECTION E CERTIFICATION

This certification is to be signed by a land surveyor, engineer, or architect who is authorized by state or local law to certify elevation information when the elevation information for Zones A1–A30, AE, AH, A (with BFE),V1–V30,VE, and V (with BFE) is required. Community officials who are authorized by local law or ordinance to provide floodplain management information, may also sign the certification. In the case of Zones AO and A (without a FEMA or community issued BFE), a building official, a property owner, or an owner's representative may also sign the certification.

Reference level diagrams 6, 7 and 8 - Distinguishing Features–If the certifier is unable to certify to breakaway/non-breakaway wall, enclosure size, location of servicing equipment, area use, wall openings, or unfinished area Feature(s), then list the Feature(s) not included in the certification under Comments below. The diagram number, Section C, Item 1, must still be entered.

I certify that the information in Sections B and C on this certificate represents my best efforts to interpret the data available. I understand that any false statement may be punishable by fine or imprisonment under 18 U.S. Code, Section 1001.

CERTIFIER'S NAME Donald A. Bentz, P.L.S.	LICENSE NUMBER (or Affix Seal) 839
TITLE President/P.L.S.	COMPANY NAME i.e. Engineering, Inc.
ADDRESS P.O. Box 1271, 741 SE Jackson	CITY Roseburg STATE OR ZIP 97470
SIGNATURE	DATE PHONE

Copies should be made of this Certificate for: 1) community official, 2) insurance agent/company, and 3) building owner.

COMMENTS: TBM PK Nail in asphalt 10 ft. south of southwest corner of Lot 16, Elev. 430.45. Datum used in NGVD 1947 Morthwest Readjustment which when common monuments are compared is equal to datum used on FIRM.

City of Roseburg requires that the finish floor is 1 ft. above the BFE.

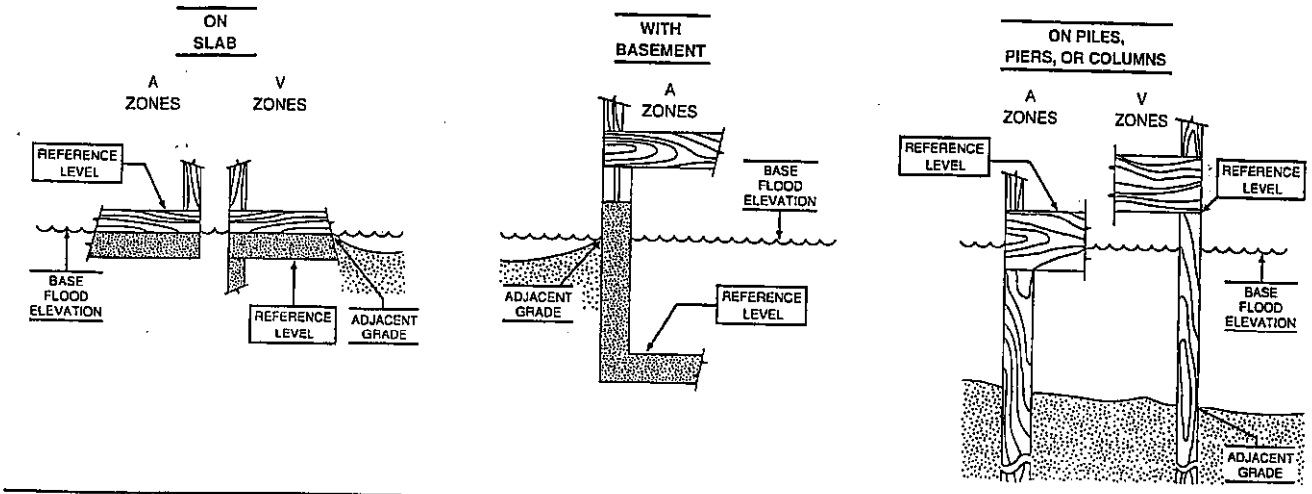

The diagrams above illustrate the points at which the elevations should be measured in A Zones and V Zones.

Elevations for all A Zones should be measured at the top of the reference level floor.

Elevations for all V Zones should be measured at the bottom of the lowest horizontal structural member.

FOR FLOODPLAIN BUILDING SITE

(To be completed by a licensed Surveyor or Engineer)

LICANT PAUL GAYNOR PHONE 672-1144
RESS P.O. BOX 5159 ROSEBURG OR ZIP 97470
OF SITE:
ANY 1400 DOMENICO DRIVE PARCEL SIZE 0.296ac±
.48681.00 TAX LOT NO. 11900 SEC. 14 SUB SEC. 13D TOWNSHIP 27 RANGE 6
DIVISION, IF ANY PREMIERE SUB. PHASE 3 BLOCK NO. LOT NO. 16
TO AND DESCRIPTION OF SITE KEASEY RD TO DOMENICO DRIVE, 5TH LOT ON RIGHT

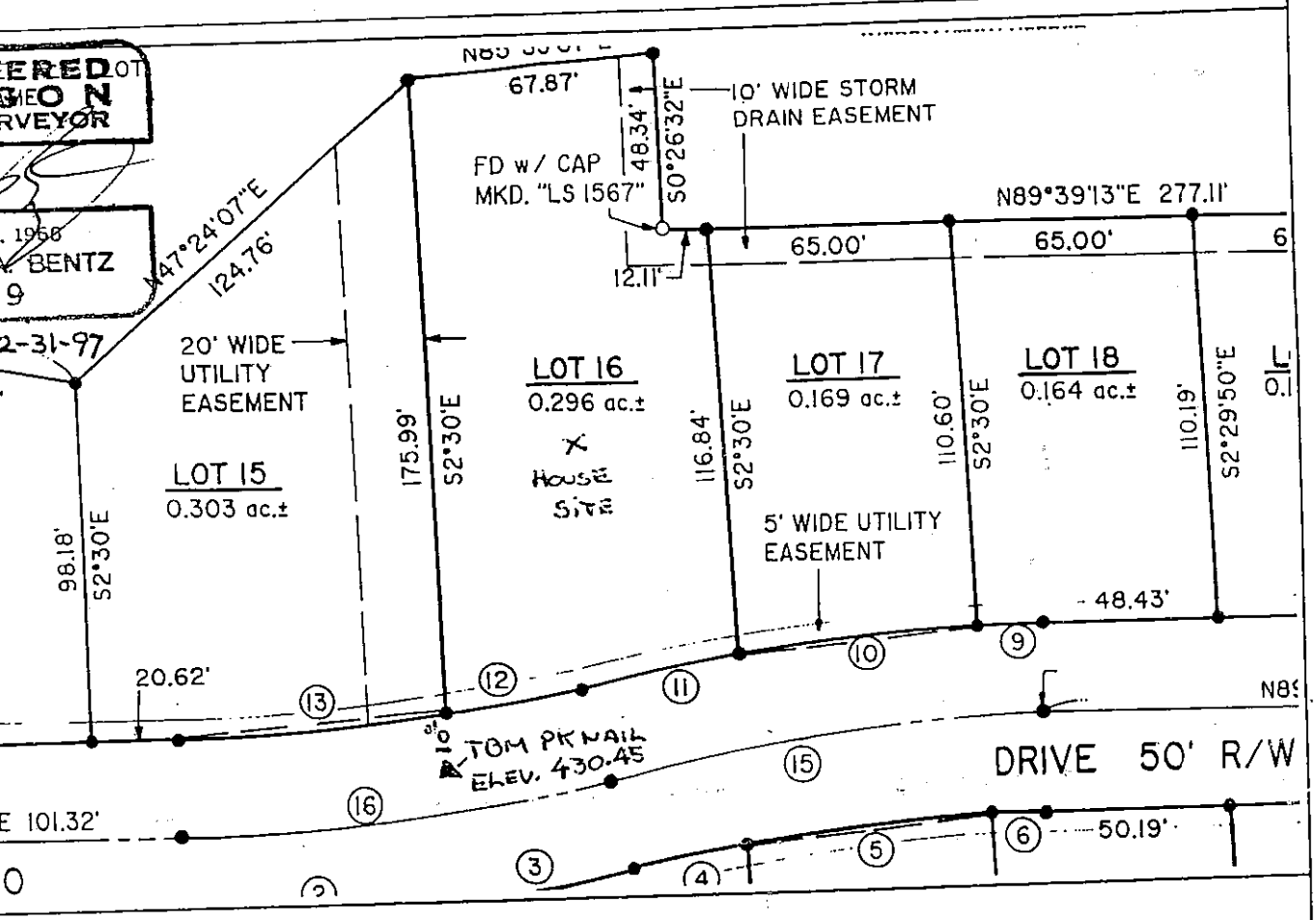

PART ONE

PRE-CONSTRUCTION

EV" CENTERLINE MONUMENT
.53 ELEVATION 431.53 LOCATION ↑ 100 YEAR FLOOD ELEVATION 434.00 NOTE: Elevation datum MSL
TION 430.45 TBM LOCATION ROAD TBM DESCRIPTION PK NAIL BUILDING SITE ELEVATION 428.5
OF LOWEST GRADE IMMEDIATELY ADJACENT TO BUILDING 428.5
LOODWAY YES (NO) FEDERAL 100 YEAR (YES) NO MEAN FLOODWAY VELOCITY
HAZARD HIGH HAZARD (LOW HAZARD) FEDERAL FLOODWAY SHEET NO. ↓ ORTHO PHOTO 9 of 24
REQUIRED FLOOR HEIGHT ABOVE GROUND 6.5 410067-0005C
ONS FINISH FLOOR SHOULD BE 1 FT ABOVE 100 YR FLOOD ELEVATION
OR ENGINEER DONALD A. BENTZ P.L.S. PHONE (541) 673-0166
DDRESS 548 SE JACKSON, SUITE 3 ROSEBURG OR ZIP 97470
E

PART TWO

POST-CONSTRUCTION

g at the property location described above has the lowest floor (including basement) at an elevation of _____ feet
an Sea Level) or has been floodproofed in accordance with the Floodplain Ordinance to an elevation of _____ feet
e reference level is based on actual construction. YES NO

AS AN OREGON REGISTERED PROFESSIONAL ENGINEER/SURVEYOR THAT THE ABOVE INFORMATION IS
ACCURATE

RECEIVED