U.S. DEPARTMENT OF HOMELAND SECURITY
Federal Emergency Management Agency
National Flood Insurance Program

ELEVATION CERTIFICATE

Important: Read the instructions on pages 1-9.

OMB No. 1660-0008
Expires March 31, 2012

0972-01

SECTION A – PROPERTY INFORMATION

For Insurance Company Use:
Policy Number
Company NAIC Number

A1. Building Owner's Name GLEN GOWEY

A2. Building Street Address (including Apt., Unit, Suite, and/or Bldg. No.) or P.O. Route and Box No.
1655 JENNIFER CT.

City ROSEBURG State OR. ZIP Code 97471

A3. Property Description (Lot and Block Numbers, Tax Parcel Number, Legal Description, etc.)
LOT 5, BLOCK 1 PREMIERE SUBDIVISION T27S R6W SEC. 14BD TL9200 TAX ACC. NO. R52664

A4. Building Use (e.g., Residential, Non-Residential, Addition, Accessory, etc.) RESIDENTIAL

A5. Latitude/Longitude: Lat. 43°13'24.64"N Long. 123°22'44.67"W Horizontal Datum: ☐ NAD 1927 ☒ NAD 1983

A6. Attach at least 2 photographs of the building if the Certificate is being used to obtain flood insurance.

A7. Building Diagram Number 9

A8. For a building with a crawlspace or enclosure(s):
a) Square footage of crawlspace or enclosure(s) 1660 sq ft
b) No. of permanent flood openings in the crawlspace or enclosure(s) within 1.0 foot above adjacent grade 18
c) Total net area of flood openings in A8.b 1710 sq in
d) Engineered flood openings? ☐ Yes ☒ No

A9. For a building with an attached garage:
a) Square footage of attached garage 490 sq ft
b) No. of permanent flood openings in the attached garage within 1.0 foot above adjacent grade 0
c) Total net area of flood openings in A9.b 0 sq in
d) Engineered flood openings? ☐ Yes ☒ No

SECTION B – FLOOD INSURANCE RATE MAP (FIRM) INFORMATION

B1. NFIP Community Name & Community Number	B2. County Name	B3. State
CITY OF ROSEBURG 410067	DOUGLAS	OREGON

B4. Map/Panel Number	B5. Suffix	B6. FIRM Index Date	B7. FIRM Panel Effective/Revised Date	B8. Flood Zone(s)	B9. Base Flood Elevation(s) (Zone AO, use base flood depth)
410067 0005	E	4-21-99	4-21-99	AE	433.0

B10. Indicate the source of the Base Flood Elevation (BFE) data or base flood depth entered in Item B9.
☐ FIS Profile ☒ FIRM Community Determined ☐ Other (Describe)

B11. Indicate elevation datum used for BFE in Item B9: ☒ NGVD 1929 ☐ NAVD 1988 ☐ Other (Describe)

B12. Is the building located in a Coastal Barrier Resources System (CBRS) area or Otherwise Protected Area (OPA)? ☐ Yes ☒ No
Designation Date ☐ CBRS ☐ OPA

SECTION C – BUILDING ELEVATION INFORMATION (SURVEY REQUIRED)

C1. Building elevations are based on: ☐ Construction Drawings* ☐ Building Under Construction* ☒ Finished Construction
*A new Elevation Certificate will be required when construction of the building is complete.

C2. Elevations – Zones A1-A30, AE, AH, A (with BFE), VE, V1-V30, V (with BFE), AR, AR/A, AR/AE, AR/A1-A30, AR/AH, AR/AO. Complete Items C2.a-h below according to the building diagram specified in Item A7. Use the same datum as the BFE.
Benchmark Utilized & MON. REC. PER PREMIERE SUB. Vertical Datum NGVD 1929
Conversion/Comments N/A

		Check the measurement used.	
a) Top of bottom floor (including basement, crawlspace, or enclosure floor)	431.9	☒ feet	☐ meters (Puerto Rico only)
b) Top of the next higher floor	435.1	☒ feet	☐ meters (Puerto Rico only)
c) Bottom of the lowest horizontal structural member (V Zones only)	N/A	☐ feet	☐ meters (Puerto Rico only)
d) Attached garage (top of slab)	433.4	☒ feet	☐ meters (Puerto Rico only)
e) Lowest elevation of machinery or equipment servicing the building (Describe type of equipment and location in Comments)	433.5	☒ feet	☐ meters (Puerto Rico only)
f) Lowest adjacent (finished) grade next to building (LAG)	433.0	☒ feet	☐ meters (Puerto Rico only)
g) Highest adjacent (finished) grade next to building (HAG)	433.3	☒ feet	☐ meters (Puerto Rico only)
h) Lowest adjacent grade at lowest elevation of deck or stairs, including structural support	433.1	☒ feet	☐ meters (Puerto Rico only)

SECTION D – SURVEYOR, ENGINEER, OR ARCHITECT CERTIFICATION

This certification is to be signed and sealed by a land surveyor, engineer, or architect authorized by law to certify elevation information. *I certify that the information on this Certificate represents my best efforts to interpret the data available. I understand that any false statement may be punishable by fine or imprisonment under 18 U.S. Code, Section 1001.*

☒ Check here if comments are provided on back of form.

Were latitude and longitude in Section A provided by a licensed land surveyor? ☐ Yes ☐ No

REGISTERED PROFESSIONAL LAND SURVEYOR
OREGON
JANUARY 12, 1999
F. NEIL HIBBS
52989
Expires 6/30/2011

Certifier's Name F. NEIL HIBBS License Number 52989
Title LICENSED SURVEYOR Company Name NEIL HIBBS LAND SURVEYING, INC.
Address 4739 LOOKINGGLASS RD. City ROSEBURG State OR. ZIP Code 97471
Signature Date 7-06-2009 Telephone (541) 957-9303

See reverse side for continuation.

IMPORTANT: In these spaces, copy the corresponding information from Section A.	For Insurance Company Use:
Building Street Address (including Apt., Unit, Suite, and/or Bldg. No.) or P.O. Route and Box No. 1655 JENNIFER CT.	Policy Number
City ROSEBURG State OR. ZIP Code 97471	Company NAIC Number

SECTION D – SURVEYOR, ENGINEER, OR ARCHITECT CERTIFICATION (CONTINUED)

Copy both sides of this Elevation Certificate for (1) community official, (2) insurance agent/company, and (3) building owner.

Comments FLOOR IS 2.1 FEET ABOVE 100 YR. FLOOD ELEV.
C2e-HEAT PUMP COMPRESSOR
LAT/LONG PER GOOGLE EARTH

Signature J. [illegible] Date 7-06-2009 ☐ Check here if attachments

SECTION E – BUILDING ELEVATION INFORMATION (SURVEY NOT REQUIRED) FOR ZONE AO AND ZONE A (WITHOUT BFE)

For Zones AO and A (without BFE), complete Items E1-E5. If the Certificate is intended to support a LOMA or LOMR-F request, complete Sections A, B, and C. For Items E1-E4, use natural grade, if available. Check the measurement used. In Puerto Rico only, enter meters.

E1. Provide elevation information for the following and check the appropriate boxes to show whether the elevation is above or below the highest adjacent grade (HAG) and the lowest adjacent grade (LAG).
a) Top of bottom floor (including basement, crawlspace, or enclosure) is _____.____ ☐ feet ☐ meters ☐ above or ☐ below the HAG.
b) Top of bottom floor (including basement, crawlspace, or enclosure) is _____.____ ☐ feet ☐ meters ☐ above or ☐ below the LAG.

E2. For Building Diagrams 6-9 with permanent flood openings provided in Section A Items 8 and/or 9 (see pages 8-9 of instructions), the next higher floor (elevation C2.b in the diagrams) of the building is _____.____ ☐ feet ☐ meters ☐ above or ☐ below the HAG.

E3. Attached garage (top of slab) is _____.____ ☐ feet ☐ meters ☐ above or ☐ below the HAG.

E4. Top of platform of machinery and/or equipment servicing the building is _____.____ ☐ feet ☐ meters ☐ above or ☐ below the HAG.

E5. Zone AO only: If no flood depth number is available, is the top of the bottom floor elevated in accordance with the community's floodplain management ordinance? ☐ Yes ☐ No ☐ Unknown. The local official must certify this information in Section G.

SECTION F – PROPERTY OWNER (OR OWNER'S REPRESENTATIVE) CERTIFICATION

The property owner or owner's authorized representative who completes Sections A, B, and E for Zone A (without a FEMA-issued or community-issued BFE) or Zone AO must sign here. *The statements in Sections A, B, and E are correct to the best of my knowledge.*

Property Owner's or Owner's Authorized Representative's Name

Address City State ZIP Code

Signature Date Telephone

Comments

☐ Check here if attachments

SECTION G – COMMUNITY INFORMATION (OPTIONAL)

The local official who is authorized by law or ordinance to administer the community's floodplain management ordinance can complete Sections A, B, C (or E), and G of this Elevation Certificate. Complete the applicable item(s) and sign below. Check the measurement used in Items G8 and G9.

G1. ☐ The information in Section C was taken from other documentation that has been signed and sealed by a licensed surveyor, engineer, or architect who is authorized by law to certify elevation information. (Indicate the source and date of the elevation data in the Comments area below.)

G2. ☐ A community official completed Section E for a building located in Zone A (without a FEMA-issued or community-issued BFE) or Zone AO.

G3. ☐ The following information (Items G4-G9) is provided for community floodplain management purposes.

G4. Permit Number	G5. Date Permit Issued	G6. Date Certificate Of Compliance/Occupancy Issued

G7. This permit has been issued for: ☐ New Construction ☐ Substantial Improvement

G8. Elevation of as-built lowest floor (including basement) of the building _____.____ ☐ feet ☐ meters (PR) Datum _____

G9. BFE or (in Zone AO) depth of flooding at the building site _____.____ ☐ feet ☐ meters (PR) Datum _____

G10. Community's design flood elevation _____.____ ☐ feet ☐ meters (PR) Datum _____

Local Official's Name Title

Community Name Telephone

Signature Date

Comments

☐ Check here if attachments

Building Photographs

Continuation Page

Building Street Address (including Apt., Unit, Suite, and/or Bldg. No.) or P.O. Route and Box No. 1655 JENNIFER CT.	For Insurance Company Use: Policy Number
City ROSEBURG State OR. ZIP Code 97471	Company NAIC Number

If submitting more photographs than will fit on the preceding page, affix the additional photographs below. Identify all photographs with: date taken; "Front View" and "Rear View"; and, if required, "Right Side View" and "Left Side View."

FRONT VIEW

7/02/2009

REAR VIEW

7/02/2009

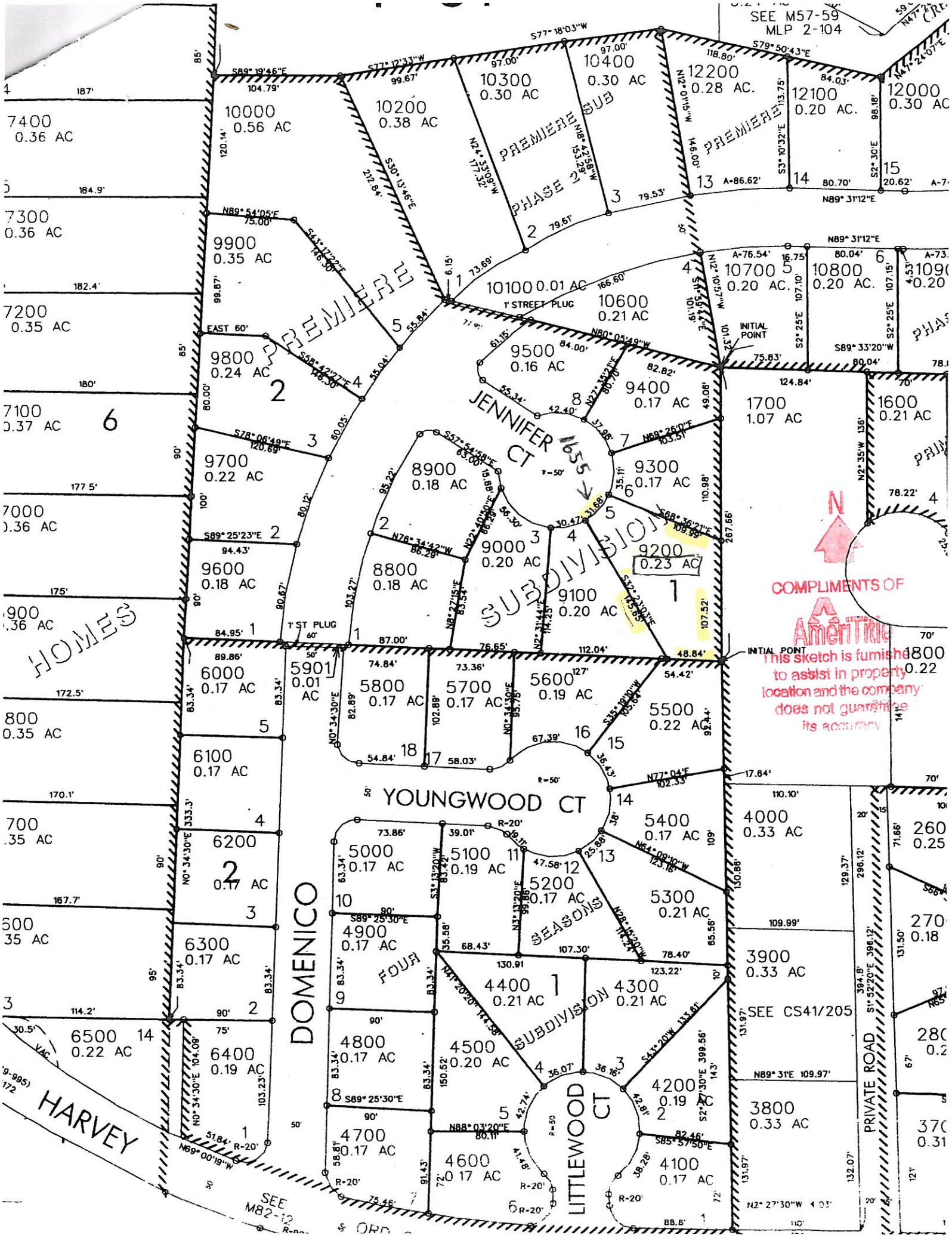
SEE M57-59
MLP 2-104
PREMIERE SUB
PHASE 2
PREMIERE
JENNIFER CT
SUBDIVISION
YOUNGWOOD CT
DOMENICO
FOUR SEASONS
SUBDIVISION
LITTLEWOOD CT
HARVEY
HOMES
PRIVATE ROAD
SEE CS41/205
SEE M82-12
INITIAL POINT
1" STREET PLUG
1" ST PLUG
EAST 60'
10000 0.56 AC
10200 0.38 AC
10300 0.30 AC
10400 0.30 AC
12200 0.28 AC.
12100 0.20 AC.
12000 0.30 AC
7400 0.36 AC
7300 0.36 AC
7200 0.35 AC
7100 0.37 AC
7000 0.36 AC
9900 0.35 AC
10100 0.01 AC
10600 0.21 AC
10700 0.20 AC.
10800 0.20 AC.
9800 0.24 AC
9500 0.16 AC
9400 0.17 AC
1700 1.07 AC
1600 0.21 AC
9700 0.22 AC
8900 0.18 AC
9300 0.17 AC
9600 0.18 AC
8800 0.18 AC
9000 0.20 AC
9200 0.23 AC
9100 0.20 AC
6000 0.17 AC
5901 0.01 AC
5800 0.17 AC
5700 0.17 AC
5600 0.19 AC
5500 0.22 AC
6100 0.17 AC
5400 0.17 AC
4000 0.33 AC
6200 0.17 AC
5000 0.17 AC
5100 0.19 AC
5200 0.17 AC
5300 0.21 AC
6300 0.17 AC
4900 0.17 AC
3900 0.33 AC
4400 0.21 AC
4300 0.21 AC
6500 0.22 AC
6400 0.19 AC
4800 0.17 AC
4500 0.20 AC
4200 0.19 AC
3800 0.33 AC
4700 0.17 AC
4600 0.17 AC
4100 0.17 AC
COMPLIMENTS OF
AmeriTitle
This sketch is furnished to assist in property location and the company does not guarantee its accuracy